

PIANTA PIANO PRIMO

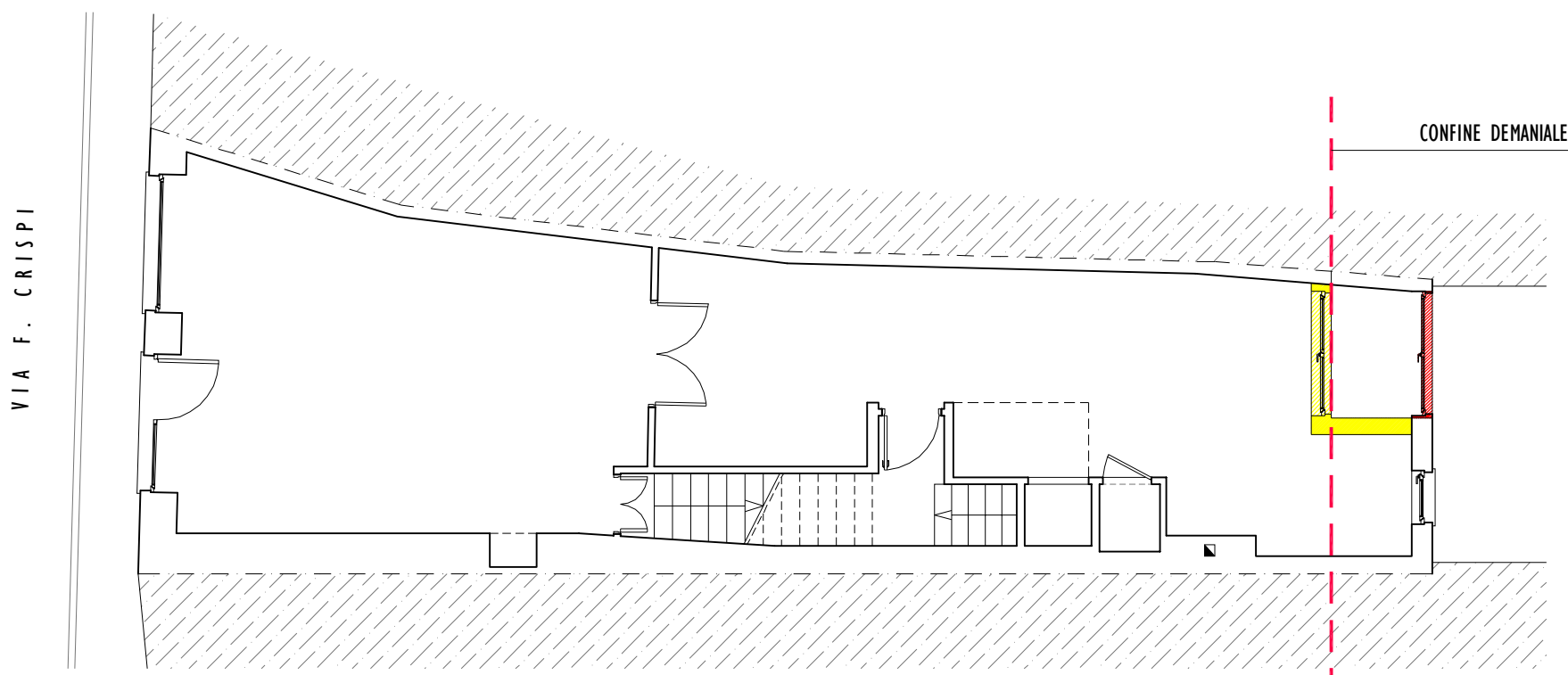

PIANTA PIANO TERRA

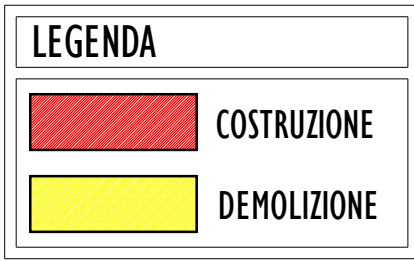
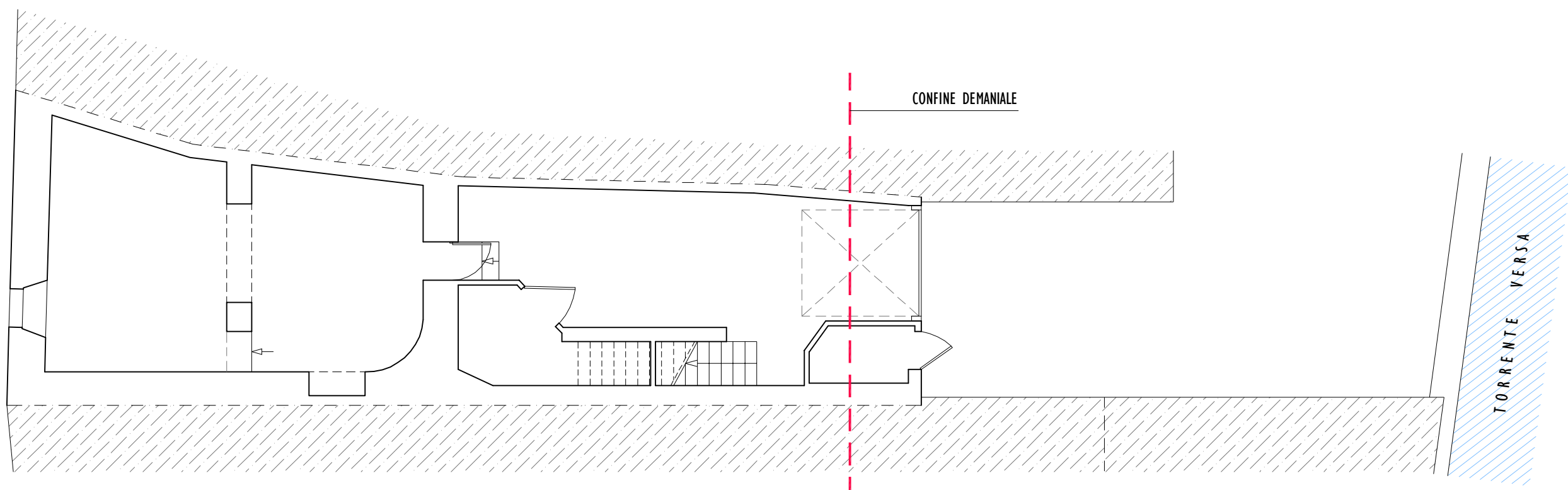

PIANTA PIANO SEMINTERRATO

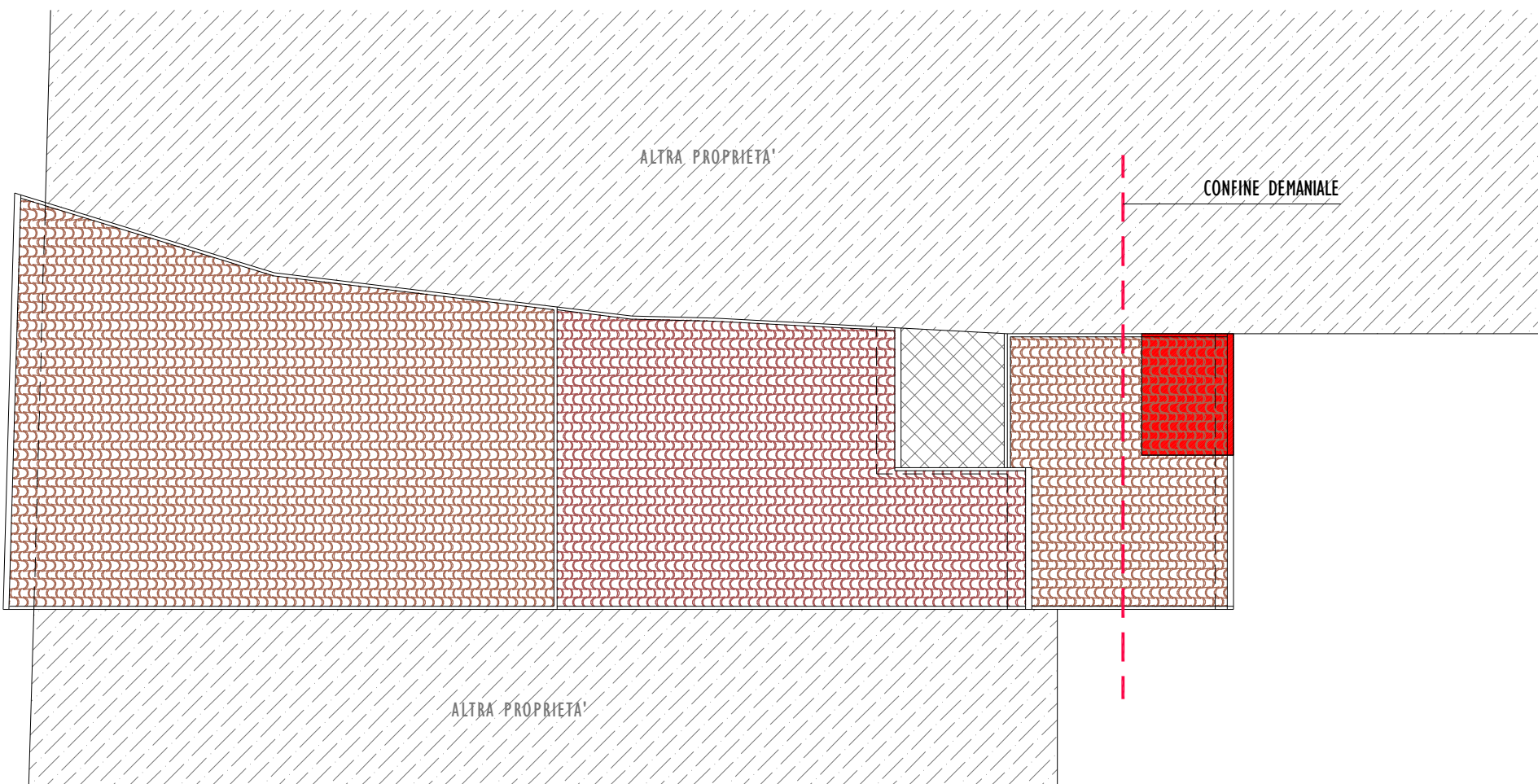

PIANTA COPERTURA

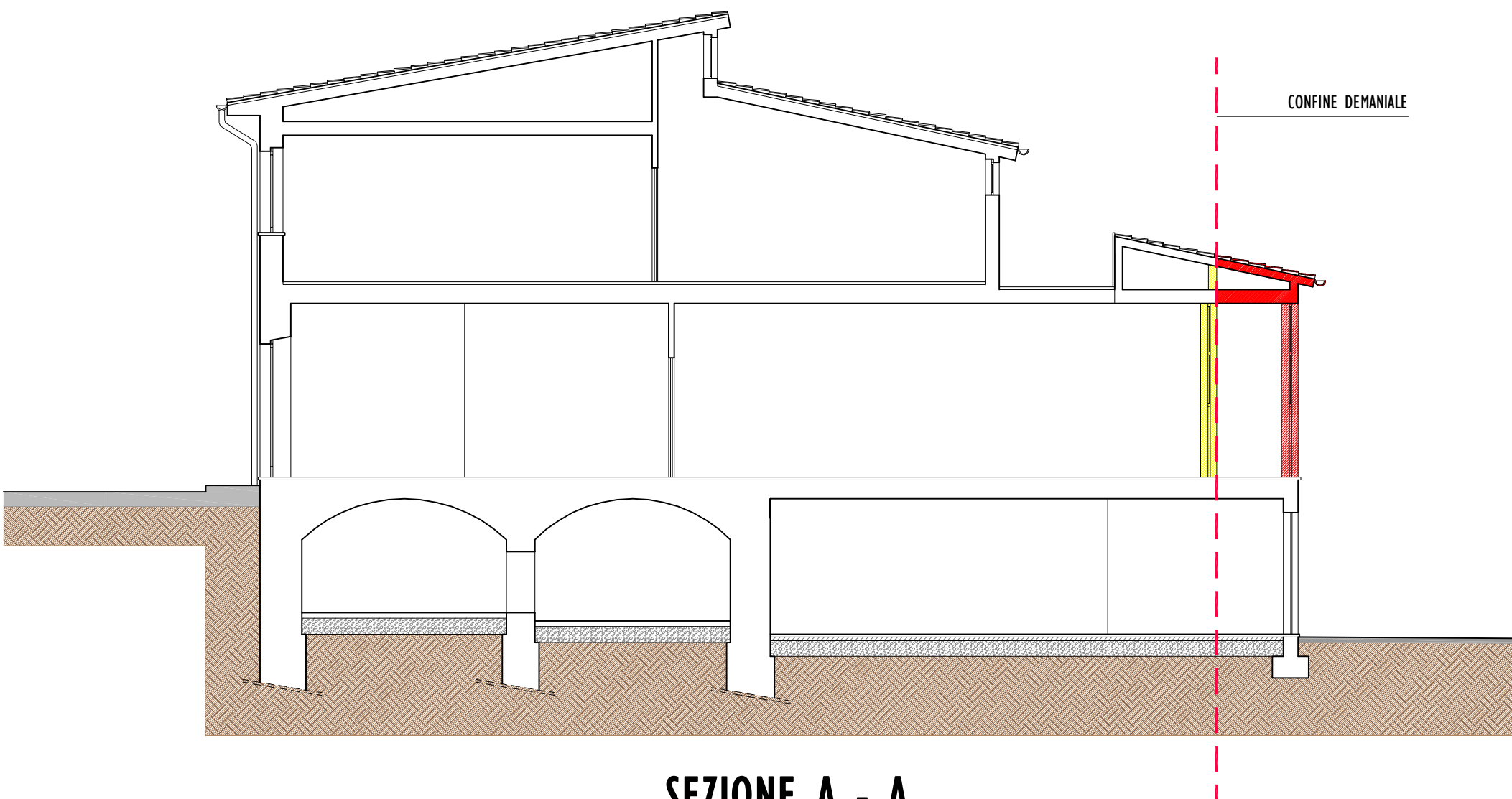

SEZIONE A - A

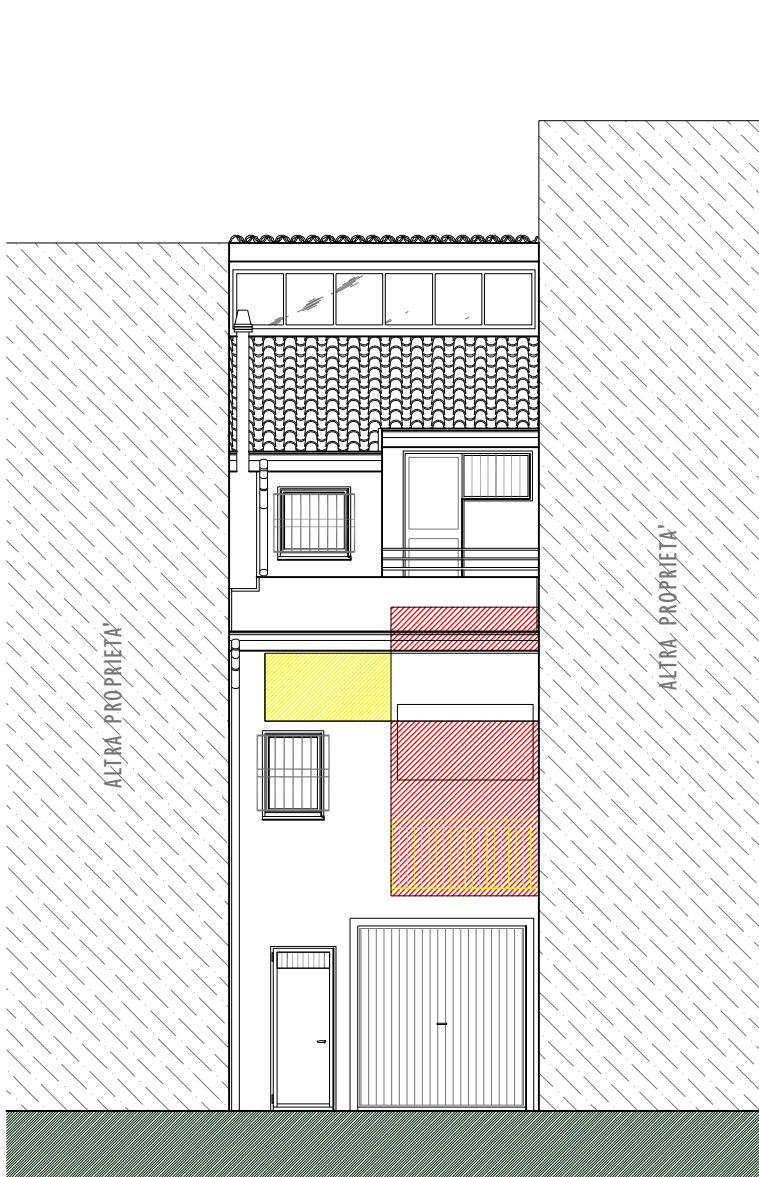

PROSPETTO EST



PROSPETTO OVEST

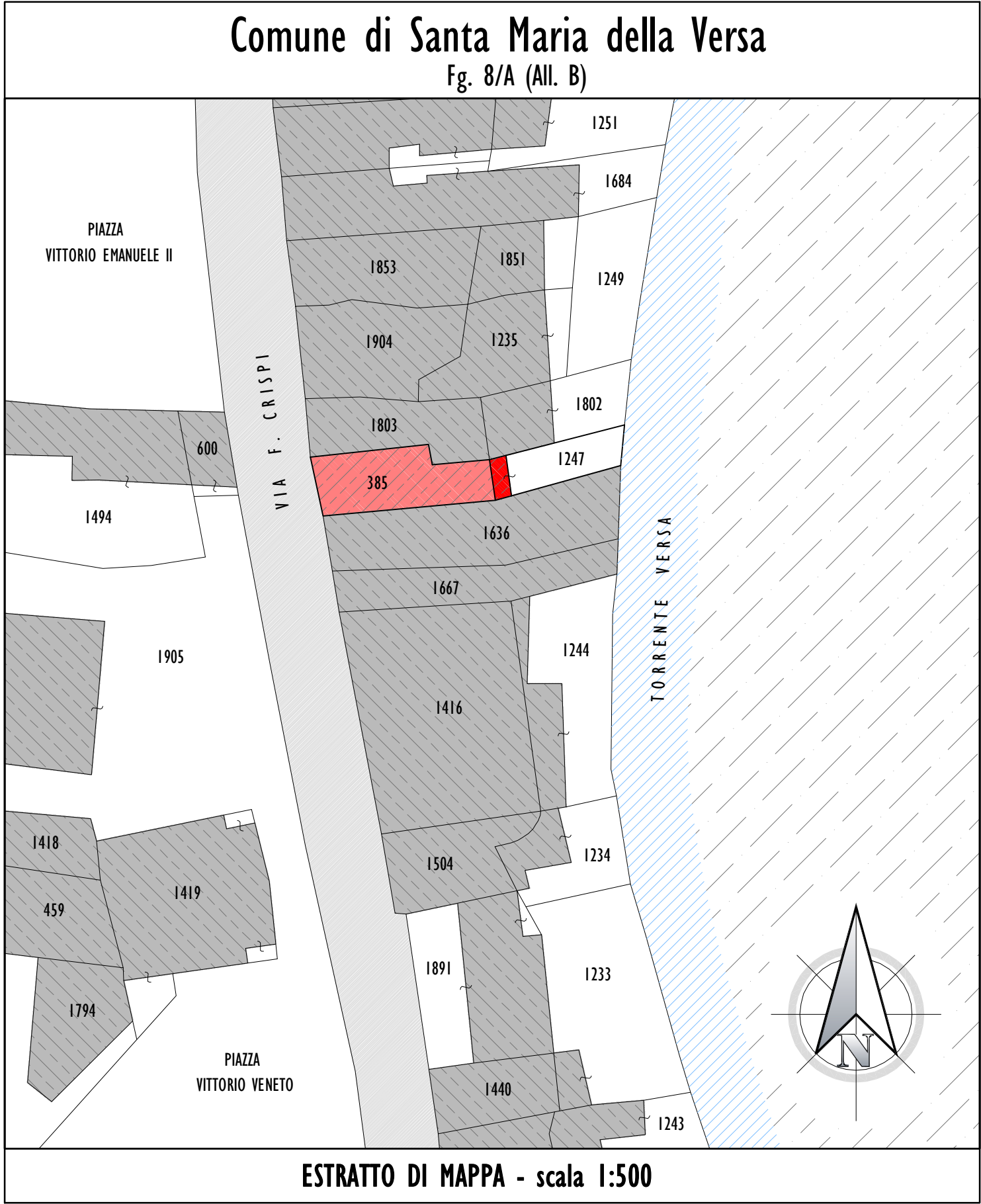

## Comune di SANTA MARIA DELLA VERSA

Provincia di Pavia

### Oggetto

PIANO DI RECUPERO EDILIZIO RELATIVO  
AD IMMOBILE SITO IN VIA F. CRISPI  
N. 20, OGGETTO DI AMPLIAMENTO PER  
ADEGUAMENTO IGIENICO-FUNZIONALE

### Progettista

**Architetto REGUZZI ROBERTA**  
Via C. Cavour, 17 - STRADELLA (PV)  
Ordine Architetti di Pavia n° 341

*Reguzzi*  
Firma



### Committenti

**BERTACCINI SERGIO**

*Bertaccini Sergio*  
Firma

**LOCATELLI MARIA ROSA**

*Locatelli Maria Rosa*  
Firma

### Riferimento

TAVOLA **4** PIANTE - PROSPETTI - SEZIONE

COMPARATIVA Data 14.10.2017 Scala 1:100